

CITY OF NAPOLEON

BUILDING CONSTRUCTION PERMIT

Owner Name Robert J. Kirby
Address 505 Fenwickworth
Builder Name James Westhousen
Address
Tel.

Permit No. 60
Issued 7-19-69
By [Signature] Building Inspector
Estimated Cost \$32,500.00

Lot Information:

Street No. 650 Buckeye
Lot # 62 Subdivision [unclear]
Lot Dimensions 230x130 Lot Area Sq. Ft.
Yard Set Back: Front 50 Rear 56'
Side 16 Side 44'

Table with 4 columns: Fees, Base, Plus, Total. Rows include Construction, Basement, Detached Garage, Plumbing, Electrical, Heating, Air Conditioning, and Total.

Building Information:

Residence [checked] Commercial Industrial
Single Double Multiple New Construction [checked] Addition Remodel
Size: Length Width No. of Stories
Floor Area: 1st Floor 2454 2nd Floor 3rd Floor Basement
Unfinished Attic Garage
Foundation: Piers Full Basement Part Basement
Concrete Block
Walls: Frame Block Brick [checked] Other
Electrical Outlets: 120v 54 240v
Plumbing: Fixtures Traps 9 Vents Heating Air Conditioning

Date 7-14-69 Applicant Signature [Signature] Owner - Builder - Agent

Inspection Record:

Work Started Foundations Plumbing, Heating
Set Back, Side Lines Plumbing (Rough In) And Air Conditioning
Excavation Erecting Frame 8-31-69 Roof 9-5-69
Footings Electrical Work

Comments: Partitions being placed 9-8-69 outside Brick 70%
9-24-69
9-5-70 2-5-70

Certificate of Occupancy Issued Inspector

APPLICATION FOR PERMIT TO TAP SEWER

No. 324

Date July 14, 19 69

Name James Wuthoven

Address _____

LOCATION OF CONNECTION

Street and Number 650 Buckeye

Lot No. 62

Addition Anthony Wayne 4th

Date work will start _____ (All work must be inspected)

Work will be done by _____

I certify that the sewer will be used only as indicated and no other drainage will be connected.

Applicant _____

Date _____

Address _____

Permit Fee \$ 60.00

P. W. Schweinlagen
Certification by City Clerk
C. B.

Work inspected _____

Work completed _____

Remarks _____

Residential

Meyers Heating

Commercial

NAPOLEON, OHIO

PHONE 592-6771

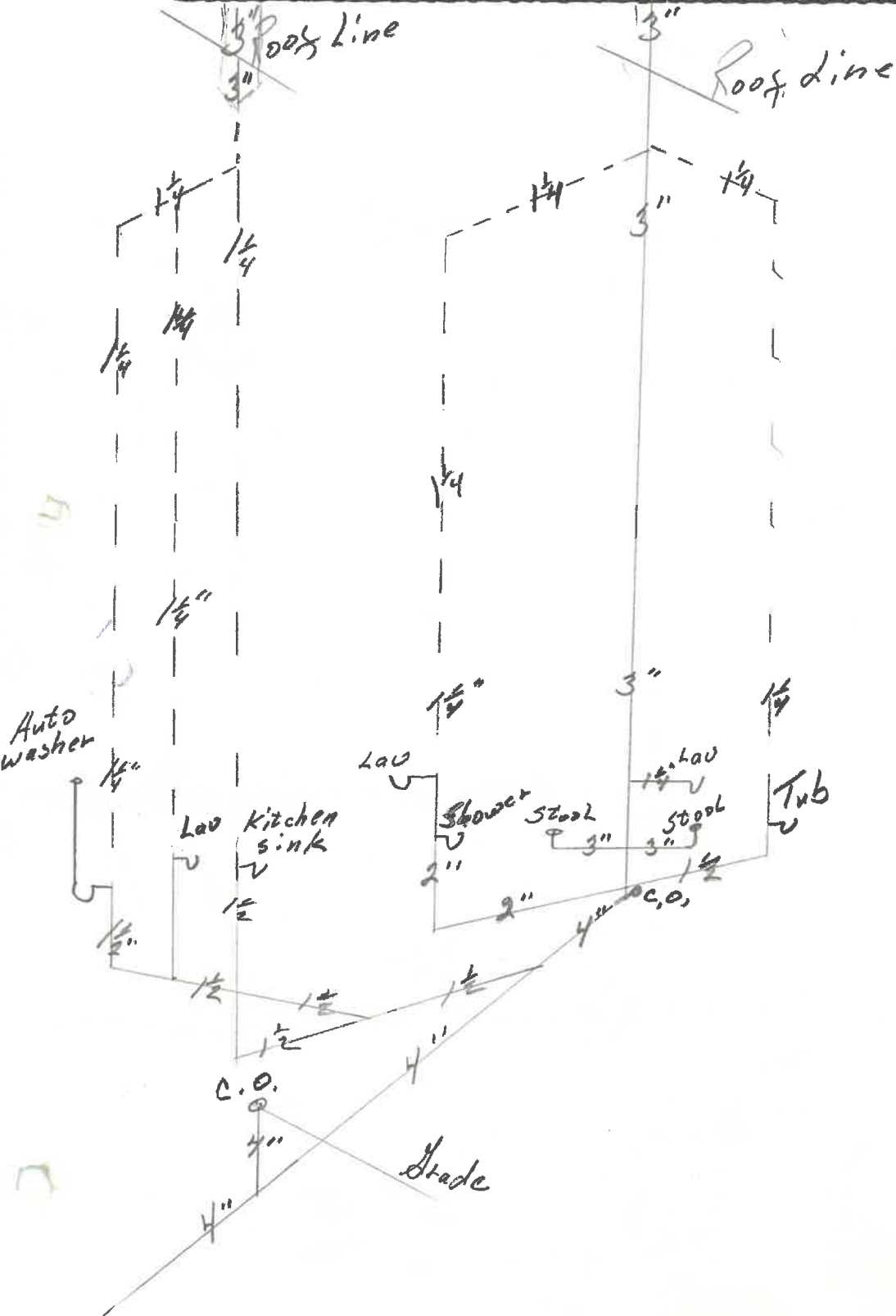

House for
Jim Westhoven

Plumbing Detail

- 22 LIGHT FIXTURES
- 30 110 V PLUGS
- 2 OUTSIDE PLUGS
- 17 SWITCHES

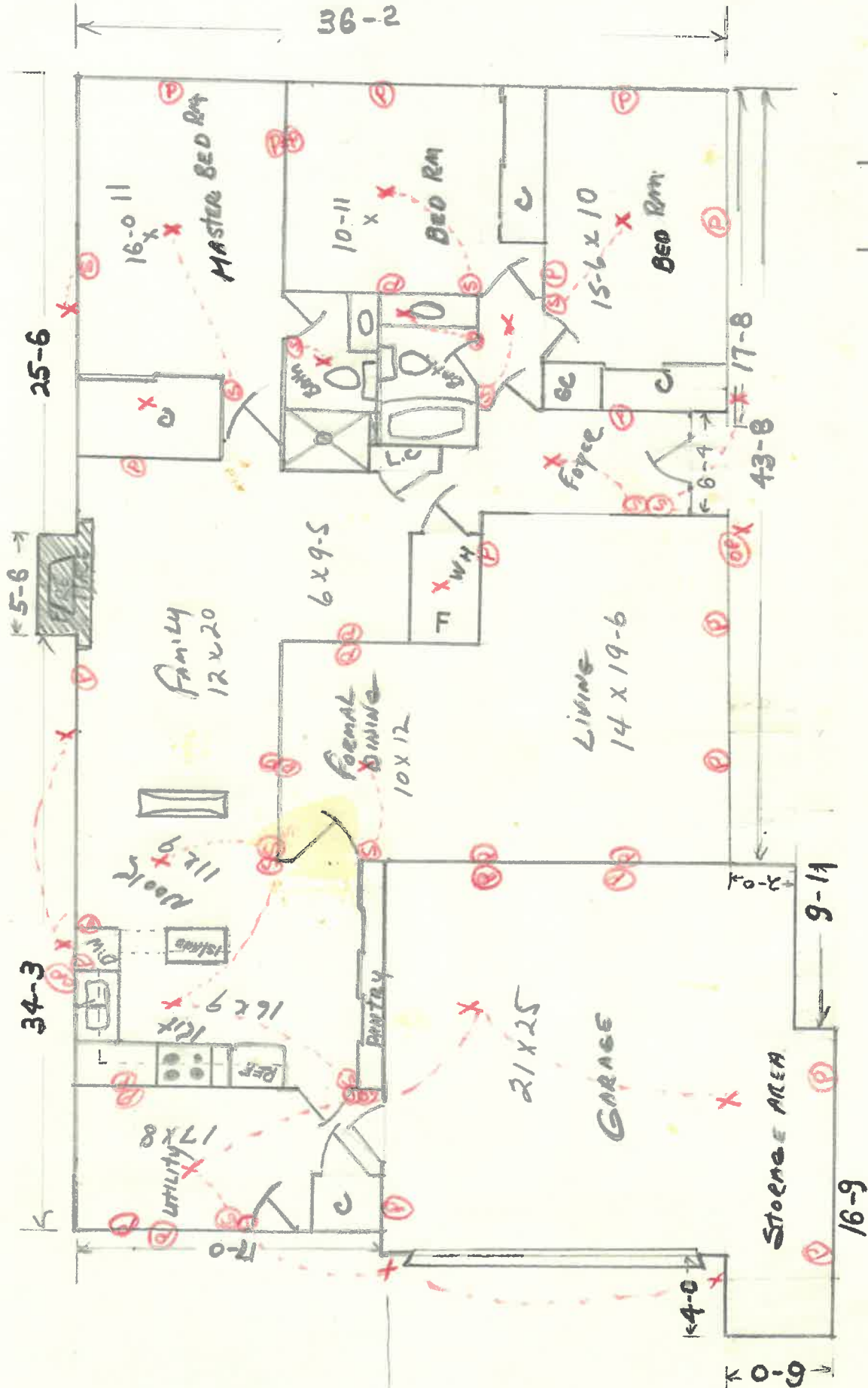

1900 S/F
LIVING AREA.

525 S/F
GARAGE

